

# **INITIAL RECEIPT**

**United States Department of the Interior  
Bureau of Land Management  
DIV OF LANDS, MINRLS & ENERGY  
ONE N CENTRAL AVE  
PHOENIX, AZ 85004 -4427  
Phone: 602-417-9200**

Receipt	
No:	4836836

<b>Transaction #:</b> 4964835
<b>Date of Transaction:</b> 11/12/2020
<b>CUSTOMER:</b>
CURTIS BORK PO BOX 1427 MAYER, AZ 86333-1427 US

LINE #	QTY	DESCRIPTION	REMARKS	UNIT PRICE	TOTAL
1	1.00	LOCATABLE MINERALS / MINING CLAIMS-NEW, UNADJUD, ONE OR MORE AUTH NOS / NEW MINING CLAIM PROCESSING FEE CASES: AMC461717/\$20.00		- n/a -	20.00
2	1.00	LOCATABLE MINERALS / MINING CLAIMS-NEW, UNADJUD, ONE OR MORE AUTH NOS / NEW MINING CLAIMS LOCATION FEE CASES: AMC461717/\$40.00		- n/a -	40.00
3	1.00	LOCATABLE MINERALS / MINING CLAIMS-NEW, UNADJUD, ONE OR MORE AUTH NOS / NEW MINING CLAIMS MAINTENANCE FEE CASES: AMC461717/\$165.00		- n/a -	165.00
4	1.00	LOCATABLE MINERALS / MINING CLAIMS-NOT NEW-UNADJUD, ONE AUTH NO. ONLY / MINING CLAIM MONEY RECEIVED CASES: AMC461717/\$330.00	ADDITIONAL PLACER FEES	- n/a -	330.00
<b>TOTAL:</b>					<b>\$555.00</b>

PAYMENT INFORMATION				
1	AMOUNT:	555.00	POSTMARKED:	N/A
	TYPE:	CHECK	RECEIVED:	11/10/2020
	CHECK NO:	27007608194		

**ENTERED**  
NOV 17 2020  
BY: *WCU*

	NAME:	BORK, CURTIS PO BOX 1427 MAYER AZ 86333-1427 US
--	-------	---

REMARKS

This receipt was generated by the automated BLM Collections and Billing System and is a paper representation of a portion of the official electronic record contained therein.

0905 11 1004

# **CORRESPONDENCE**

# **TRANSFERS**

**MAINTENANCE FEES**  
**WAIVERS**  
**POL/NOI**

# **MISCELLANEOUS**

**LOCATION NOTICES  
AMENDMENTS  
STATUS SHEET  
GEO REPORT/MTP**



# MINING CLAIM STATUS REPORT - Assessment Year 2020

Data Entered: 11/17/2020 ZRU

MTP Checked By: ZRU 11/18/2020  
GEO Checked By: ZRU 11/18/2020

LEAD SERIAL NUMBER: AMC 4401717 thru AMC \_\_\_\_\_

NUMBER OF CLAIMS & TYPE:	CHARGES:
_____ LODE	Processing Fee @ \$20 = \$ <u>20</u>
_____ PLACER	Location Fee @ \$40 = \$ <u>40</u>
<u>1</u> ASSOCIATION PLACER	Maintenance Fee @ \$165 = \$ <u>165</u>
_____ MILL SITE	<u>Add'l Maint Fee for Assoc Placer =</u> \$ <u>330</u>
_____ TUNNEL SITE	<u>SUBTOTAL</u> \$ _____

TOTAL ACREAGE: \_\_\_\_\_ Per Claim  
(Placer Only)

Other Fees \$ \_\_\_\_\_  
Other Fees \$ \_\_\_\_\_

NUMBER OF LOCATORS: \_\_\_\_\_ TOTAL \$ 555

DOCUMENTS RECEIVED VIA: Over-the-Counter [ ] Mail [] TIMELY FILED: Yes [] No [ ]

LEGAL DESCRIPTION: T 13N R 1E SEC 19  
T \_\_\_\_\_ R \_\_\_\_\_ SEC \_\_\_\_\_  
T \_\_\_\_\_ R \_\_\_\_\_ SEC \_\_\_\_\_  
T \_\_\_\_\_ R \_\_\_\_\_ SEC \_\_\_\_\_  
T \_\_\_\_\_ R \_\_\_\_\_ SEC \_\_\_\_\_

BLM [ ] FOREST SERVICE [ ] \_\_\_\_\_ SUBJ TO PL 359: Yes [ ] No [ ]  
WILDERNESS AREA [ ] \_\_\_\_\_

SPLIT ESTATE: N/A [ ] SX [ ] PX [ ] OTHER [ ] \_\_\_\_\_  
SRHA [ ] Was proper Notice filed if located on SHRA Land? Yes [ ] No [ ]

RECONVEYED MINERALS ON BLM LAND REQUIRE OPENING ORDER FROM 1944 TO 1993:  
Open to Entry On \_\_\_\_\_ N/A [ ]

COMMENTS/STATUS: VOID [ ] PARTIALLY VOID [ ] PVT MINERALS [ ] WITHDRAWN LANDS [ ]  
OTHER [ ] \_\_\_\_\_

ANCH461717

[ ] Claimant acknowledges that portions of the following claim(s) site(s) may be void or voidable.

Printed Name of Claimant \_\_\_\_\_ Signature of Claimant \_\_\_\_\_

\*\*\*\*\*FINAL ADJUDICATION\*\*\*\*\*

DATE \_\_\_\_\_ INITIALS \_\_\_\_\_ # 4836836





\* Return To

**LOCATION NOTICE FOR PLACER MINING CLAIM**

Amendment BLM Serial # \_\_\_\_\_

NOTICE IS HEREBY GIVEN that the Double L  
\_\_\_\_\_ placer mining claim has been located by

Curt Bork and Brandon Gerlach whose current mailing

address is See Page 3 for Additional Locators/Owners  
(Bork) P.O. Box 1427, Mayer AZ 86333

(Gerlach) P O Box 872, Humbolt, AZ 86329

RECEIVED  
BLM AZ STATE OFFICE  
2020 NOV 10 A 9:22  
PHOENIX, ARIZONA

BLM  
Date  
Stamp

\*  
Return  
To

The general course of this claim is East to West and it is situated in Yavapai

County, Arizona. This claim is 2640 feet in length and 990 feet in width.

60 Total Claim Acreage. This claim runs from the location monument on which this location notice is posted at the SE corner of the claim approximately 990 feet in a Northerly direction to the North end line and 2640 feet in a Westerly direction to the West end line. This claim is marked by four monuments, one at each corner of the claim.

The location monument on which this notice is posted is situated within Section 19, Township 13 N, Range 1 E, Gila Salt River Base and Meridian, Arizona. This claim encompasses portions of the following legal subdivision(s) if located by legal subdivision or the following quarter section(s), section(s), Township(s) and Range(s) South portions of lot 13 & 14, Section 19, T13N, R1E &

N1/2, N1/2, SE1/4, NW1/4, & N1/2, N1/2, SW1/4, NE1/4, Gila Salt River Base and Meridian, Arizona. Section 19, T13N, R1E

The locality of this claim with reference to some natural object or permanent monument and additional information (if any) concerning its locality are as follows: The Location monument is 330 feet South of the Southeast Corner of Lot 13, Section 19, T13N, R1E, GSRM

\_\_\_\_\_ The above information is shown on the attached map.

DATED AND POSTED on the ground this 1st day of October, 2020

LOCATOR(s)  AGENT

Print Name(s) Curt Bork Brandon Gerlach

Signature(s) Curt Bork 10-20-2020 Brandon Gerlach 10-21-20

Form MCF102  
Revised Oct 2018

AHC461717

MINING CLAIM MAP

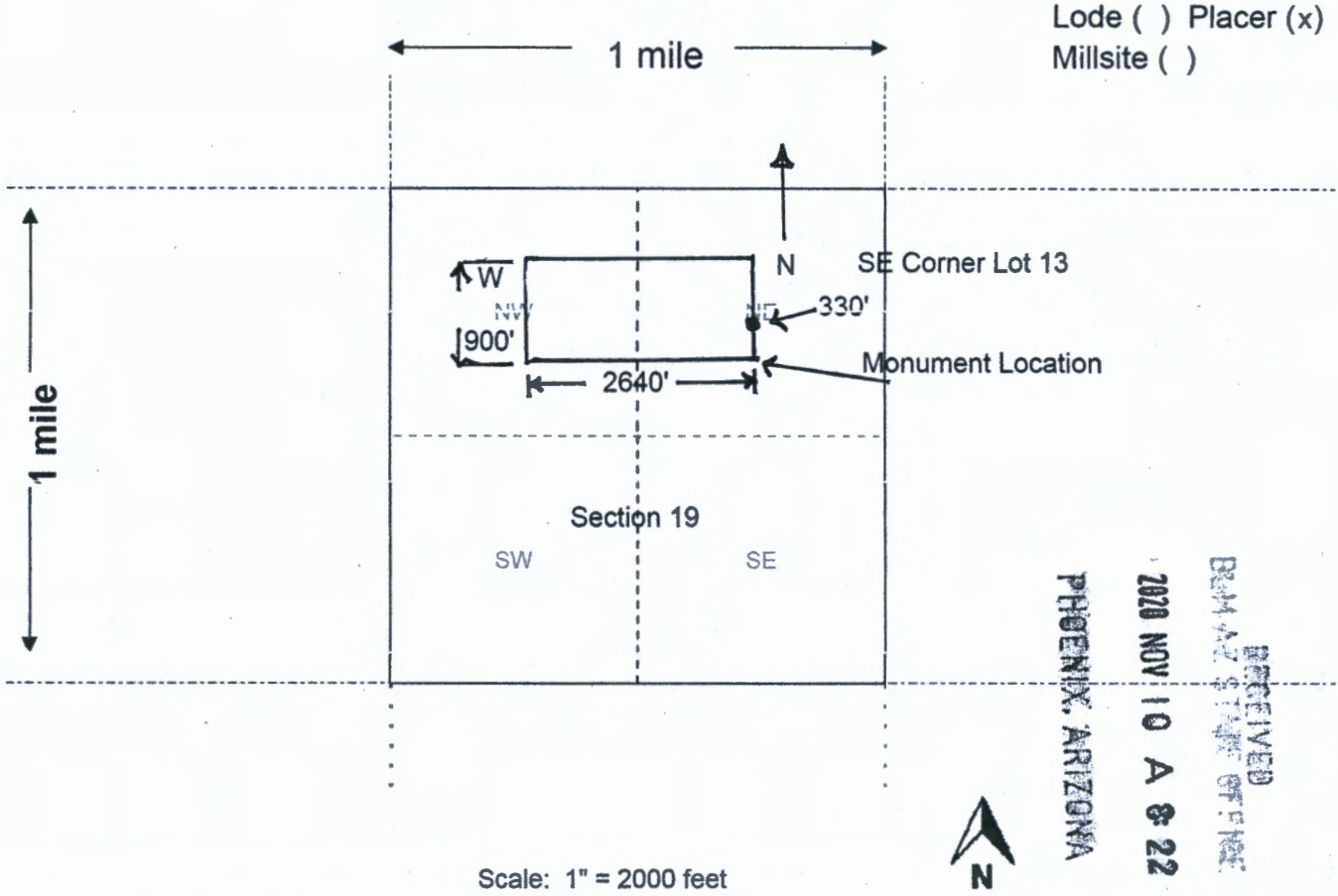

1. The above map depicts the Double L mining claim, which is located in Section (s) 19, Township 13 N, Range 1 E, Gila and Salt River Base and Meridian, Yavapai County, Arizona. Total claim acreage is 60

2. The type of corner and location monuments used are as follows: 2" Capped PVC, 5' tall, Over Steel Rebar Set in stones

3. The bearings and distances in degrees and feet between claim corners and to a public land survey monument are as depicted on the map.

4. If the claim is a placer or millsite claim with exterior limits conforming to legal subdivisions of the public survey, provide a legal description of the claim Portions of the NW & NE of Section 19, T13N, R1E, GSRM

Note: Any overlap of Patented Land is solely due to Standard Sizing of Claims and there is no rights of ownership implied or assumed in that portion of claim,

AR0461717



The following 5 (five) named individuals, who recorded a Location Notice for a Placer mining Claim with the Yavapai County Recorder, share equally in Placer Mining Claim "Double L".

"Double L" Placer Mining Claim is located in the South portions of Lot 13 and 14, Section 19, T13N, R1E and N1/2, N1/2, SE ¼, NW ¼ and N1/2, N ½, SW ¼, NE ½, Section 19, T13N, R1E, Gila Salt River Meridian, Yavapai County, Arizona. The locality of this claim with respect to some natural object or permanent monument and additional information concerning its locality is as follows: The Location Monument is 330 feet South of the Southeast corner of Lot 13, Section 19, T13N, R1E, GSRM.

The Locators and Owners are listed below, the date and signature are authorization that Curtis Bork and or Brandon Gerlach may complete the annual filing and if applicable, any Small Miner,s Exemption.

Curtis Bork, PO Box 1427, Mayer, AZ, 86333 cell # 660-342-3485

Date 10-16-2020 Signature Curtis Bork

Brandon Gerlach, PO Box 872, Humbolt AZ, 86329 cell # 928-398-2951

Date 10-21-20 Signature Brandon Gerlach

Randy Pyle, 921 Goodwin Dr, Plano, TX, 75023 cell# 214-507-4351

Date 10/18/2020 Signature Randy Pyle

Gail Thompson, 2921 Young, Show Low, AZ, 85901 cell# 602-558-4351 0035 (9)

Date 10/18/2020 Signature Gail Thompson

Roger Grass, 7386 E Night Watch Way, Prescott Valley, AZ, cell# 928-499-2477

Date 10/20/20 Signature Roger Grass

The above owners are accorded all rights, privileges and responsibilities/liabilities of legal ownership of "Double L" Placer Mining Claim. Selling or other transfer of ownership must be offered to existing owners prior to selling or transfer to an outside entity or individual. Sale or transfer of ownership to an outside entity or individual, must be approved by majority of current ownership.

Owners are allowed to bring family members and guests to the claim, sole responsibility and liability for any injury or other circumstance reside entirely on the owner bringing such family member or guest. The host owner is entirely responsible for removal of any rubbish or trash and any reclamation due to family and or guests. The host owner must be present at the claim for the duration of family member or guest usage of claim.

RECEIVED  
BUREAU OF STATE OFFICE  
2020 NOV 10 A 8:22  
PHOENIX, ARIZONA

AMC461717



# LR2000 Internal

## CR Geographic Report with Land

**Download User Guide (pdf)**

**Purpose:** This report produces a geographic listing of case information based on retrieval by Meridian/Township/Range. This report format will display the case type, case disposition, meridian, township, range, section, survey type, survey number, surface management agency, pending actions, serial number, and total case acres.

To refresh the query, do a **Ctrl-R**. It resets the page and clears any criteria fields that may have entries.



### No Results

The specified criteria didn't result in any data. This is often caused by applying filters and/or selection steps that are too restrictive or that contain incorrect values. Please check your analysis filters and selection steps, and try again. The filters or selection steps currently being applied are shown below.

#### Filters

Disposition is equal to **AUTHORIZED, CANCELLED, EXPIRED, PENDING, REJECTED, RELINQUISHED, WITHDRAWN**  
and Meridian Township Range Section is equal to **14 0130N 0010E 019**  
and Admin State is equal to **AZ**

Return - Refresh



TOWNSHIP 13 NORTH RANGE 1 EAST OF THE GILA AND SALT RIVER MERIDIAN, ARIZONA

YAVAPAI COUNTY  
HASSAYAMPA FIELD OFFICE

STATUS OF PUBLIC DOMAIN  
LAND AND MINERAL TITLES

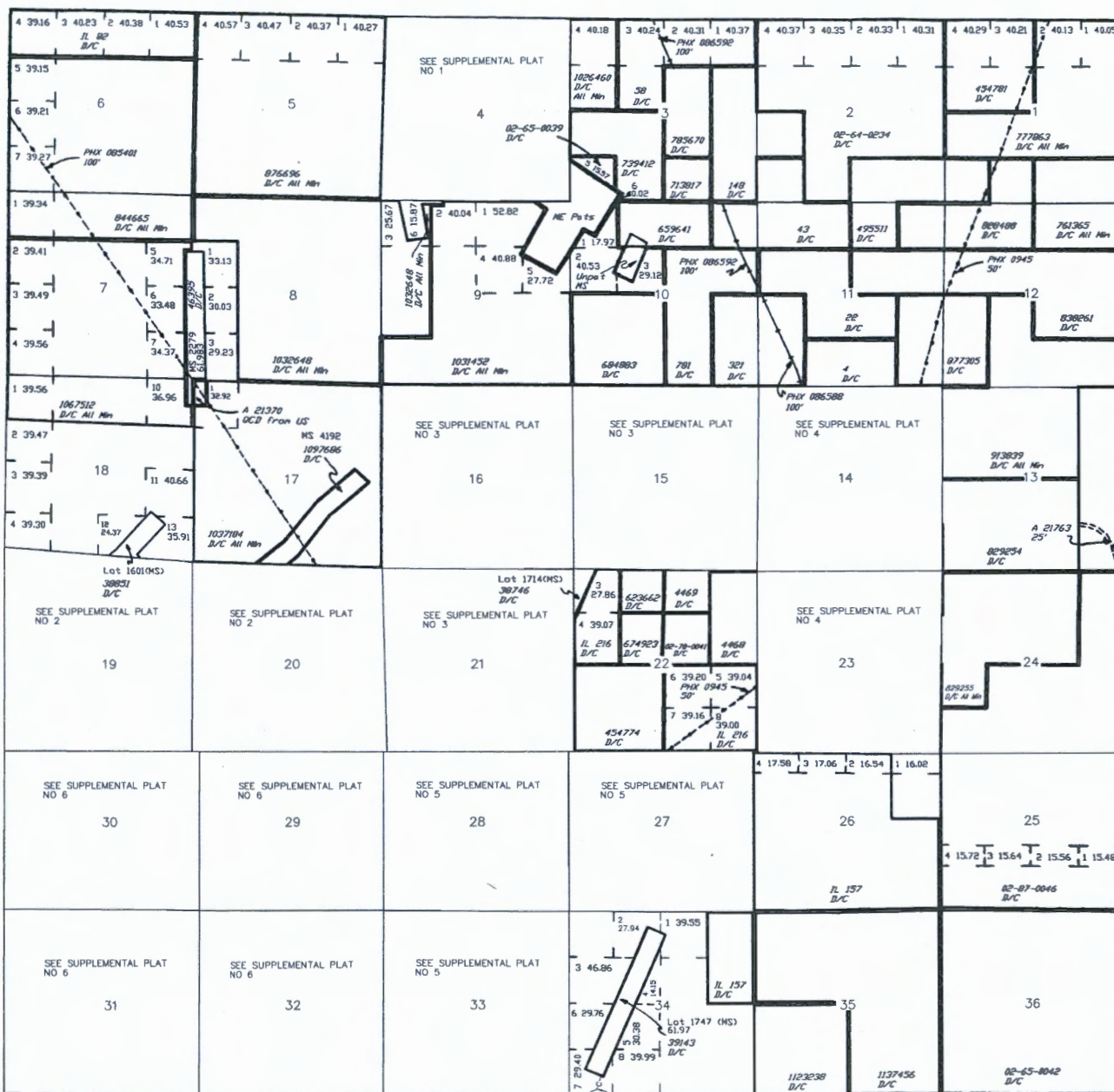

INDEX TO SEGREGATED TRACTS				
RESURVEY TRACT NO	ORIGINAL SURVEY			SUBDIVISION
	T	R	SEC	

FOR ORDERS AFFECTING DISPOSAL OR USE OF UN-IDENTIFIED LANDS WITHDRAWN FOR CLASSIFICATION MINERALS, WATER AND/OR OTHER PUBLIC PURPOSES REFER TO INDEX OF MISCELLANEOUS DOCUMENTS.

- MDS 16 HE
- 17 NW
- 18 SE
- 19 SW
- A 7831 PL 359 Secs J2, J3
- A 3433 R/W  
Sec 3 : Lot 6
- A 3445 R/W  
Sec 3 : Lot 6
- A 20862 R/W  
Sec 3 : Lot 6
- AZA 31193 R/W  
Sec 33 : Lots J, 4, NW1/4NW1/4
- A 17554 R/W 5'  
Sec 20 : Lot 15 M&B  
Sec 21 : Lots 19, 20, 22 M&B  
Sec 29 : Lots 1, 5, S1/2NE1/4 M&B



**WARNING STATEMENT**  
This plot is the Bureau's Record of Title, and should be used only as a graphic display of the recorded survey data. Records herein do not reflect title changes which may have been effected by lateral movements of rivers or other bodies of water. Refer to the cadastral surveys for official survey information.

CURRENT TO	QS	T. 13 N
10--22--2008	PV	R. 1 E



C. Bork  
P.O. Box 1427  
Mayer AZ  
86333

CERTIFIED MAIL



7018 0360 0001 2319 4614

PHOENIX AZ 852  
6 NOV 20



1000



85004

U.S. POSTAGE PAID  
FCM LETTER  
MAYER, AZ  
86333  
NOV 06, 20  
AMOUNT

\$4.10

R2304W120897-20

RECEIVED  
BLM AZ STATE OFFICE

NOV 10 A 8 23

PHOENIX, ARIZONA

BLM AZ State Office  
One North Central Suite 800  
Phoenix AZ 85004-4427

85004-442700

